vendeex.com

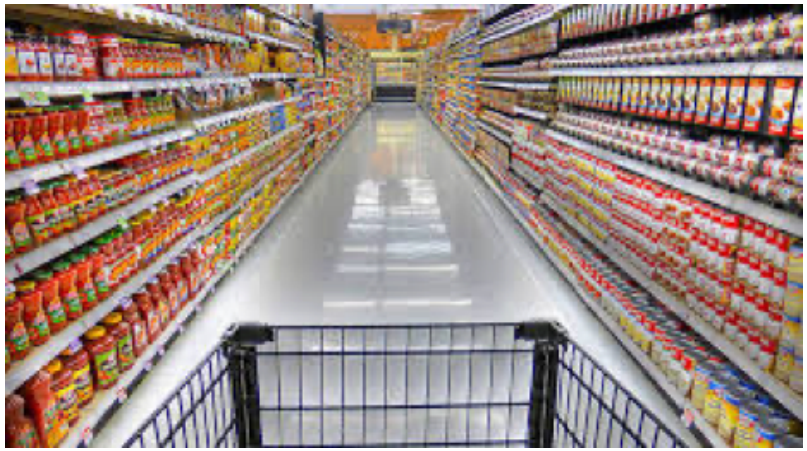

Putting the Buyer at the Centre of eCommerce

NON-FUNCTIONAL REQUIREMENTS V1

http://vendeex.com

@COPYRIGHT DJ CARLTON – ALL RIGHTS RESERVED

non-functional requirements

non-functional requirements cover:

1. usability
2. performance
3. security
4. integrity
5. availability
6. robustness

Usability Requirements (UR#)

1. Spelling and Grammar shall follow English (UK) not US standards
2. the App must allow for expanstion into multi-lingual formats (UTF8/16)
3. the iOS App shall automatically prefill fields with predefined options set as default in the users personal profile
4. the iOS App shall prefill fields from preceeding screens in a multi-screen task (eg: Submitting a Request)
5. iOS App shall inform users which data entry fields are required
6. iOS App shall inform users which required data entry fields they did not complete
7. iOS App shall inform users about data entry restrictions and permitted data entry formats (eg: numeric/date/etc)
8. iOS App shall display a confirmation message to users every time when a procedure has successfully completed (eg: congratulations to have succesfully posted a request)
9. iOS App shall display an error message to users every time when a procedure has failed
10. iOS App shall display an error message to users specifying the reason for failure of a procedure

@COPYRIGHT DJ CARLTON – ALL RIGHTS RESERVED

Performance Requirements (PR#)

1. the back-end of the app must be scalable to accommodate 1,000,000 active users
2. the back-end of the app must be scalable to accommodate 100,000 hits-per-day (24 hours)
3. the average during on the app will be estimated to be seven (7) minutes per session
4. the iOS App must display messages and notifications within three (3) seconds
5. the iOS App must display confirmation notices (eg: your request has been submitted) in less than ten (10) seconds
6. webpages generated by App shall download completely within an average of three (3) seconds or less over a 30 m/bits fixed internet connection or a 4G mobile connection

@COPYRIGHT DJ CARLTON – ALL RIGHTS RESERVED

Security Requirements (SR#)

1. App (iOS and Back-end) shall protect against **unauthorised** addition, deletion, or modification of data
2. App shall permit members to view only offers for their own requests
3. App shall permit sellers to view a list of all Requests by criteria, but not to view detail or profile about Member making the request
4. App shall permit sellers to make offers to requests
5. App shall permit members to view offers and respond without providing personal details
6. App shall permit members to be both requestors and suppliers
7. App shall retain member details for de-activated accounts
    1. deactivated accounts can be reactivated
8. App shall implement 2FA (two factor authentication) for all changes and submissions

@COPYRIGHT DJ CARLTON – ALL RIGHTS RESERVED

Integrity Requirements (IR#)

1. App shall roll-back process if it was not completed or cancelled by user/member
2. If the connection is broken between Member and App, or Supplier and App mid-transaction, the app shall roll-back as if the Request/Transaction has not been entered. Member/Supplier must re-enter in this circumstance.

@COPYRIGHT DJ CARLTON – ALL RIGHTS RESERVED

Availability Requirements (AR#)

1. App shall be designed to achieve an average availability of 98% uptime
2. Uptime availability will exclude AWS/Hosting outages not related to App performance

@COPYRIGHT DJ CARLTON – ALL RIGHTS RESERVED